

Copyright Notice
 © 2005 Don Pickett & Associates, Inc. Don Pickett & Associates, Inc. expressly reserves its common law copyright and other applicable rights in these plans. The drawings, specifications, ideas, designs and arrangements represented hereby are and shall remain the property of Don Pickett & Associates, Inc. and no part thereof shall be reproduced, changed or copied in any form or manner whatsoever nor are they to be assigned to any third party without first consulting and obtaining the written permission of Don Pickett & Associates, Inc. Submission or distribution of these drawings to meet official regulatory requirements is not to be construed as publication in derogation of Don Pickett & Associates, Inc.'s reserved rights. Visual contact with these drawings shall constitute conclusive evidence of acceptance of these restrictions. Violations will be prosecuted. In the event of unauthorized use of these plans by a third party, the third party shall bear the cost of Don Pickett & Associates, Inc.'s legal fees associated with defending and enforcing these rights.

Project Location:
Building 'D'
7498 N. Remington Ave.
Fresno, Ca. 93711

Project Title:
Proposed Office Building for Pacific Commonwealth Dev.



APPL. NO. S-05-405 EXHIBIT E DATE _____
 PROJ. ENG. _____ DATE _____
 TRAFFIC ENG. _____ DATE _____
 COND. APPROVED BY _____ DATE _____
 CITY OF FRESNO DEVELOPMENT DEPARTMENT

Revisions

#	Description	Date

Jeff Gatzka, DPA, Inc.
 4112005 9:16 AM
 Elevations-D.dwg

Job No.
 05-20
Name & Address
 Pacific Commonwealth Dev.
 7498 N. Remington Ave.
 Fresno, Ca. 93711
Sheet No.

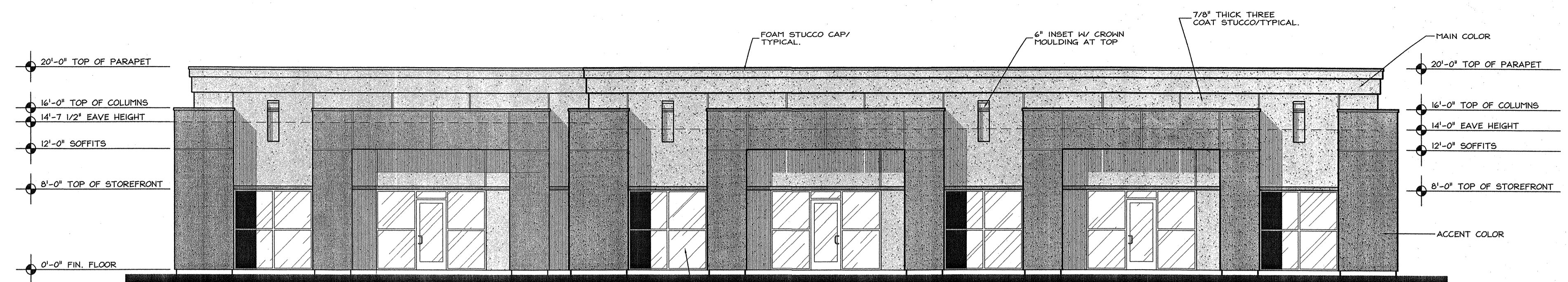

SOUTHWEST ELEVATION

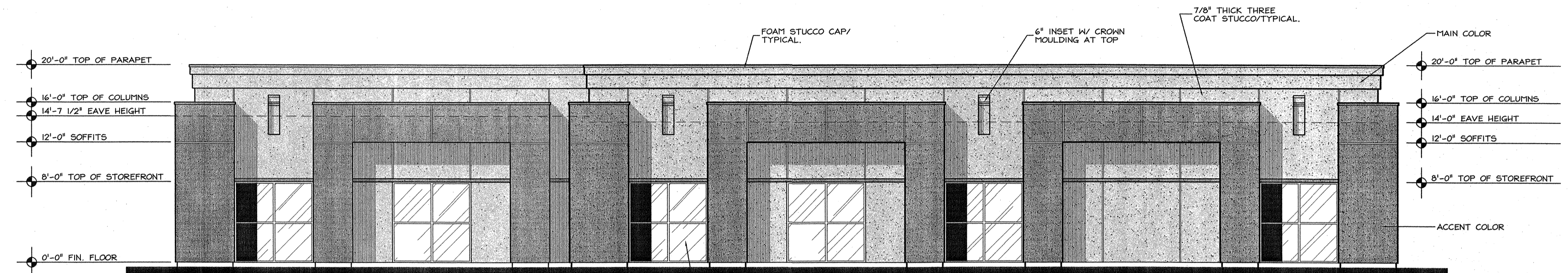

NORTHEAST ELEVATION

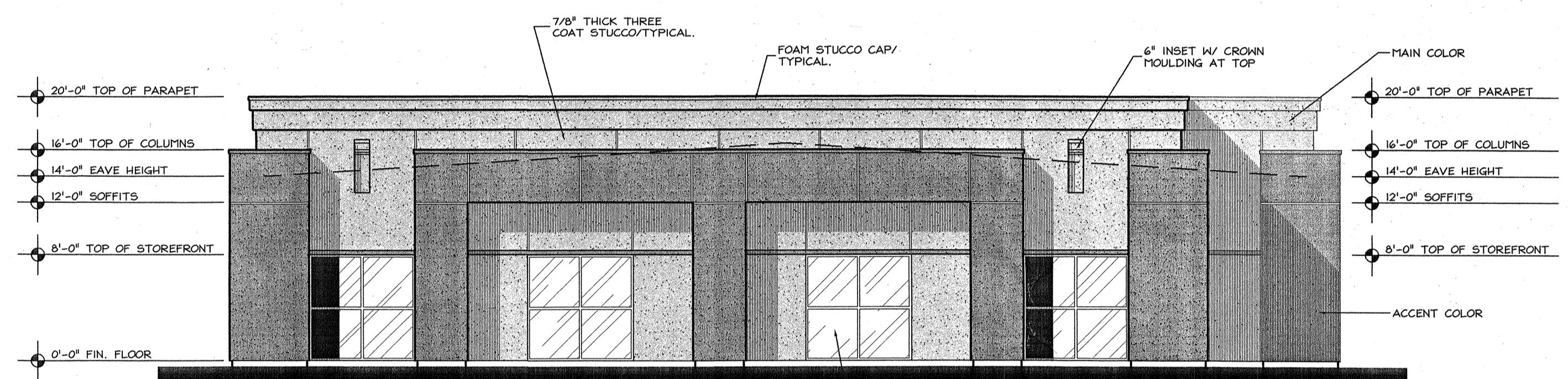

NW ELEVATION

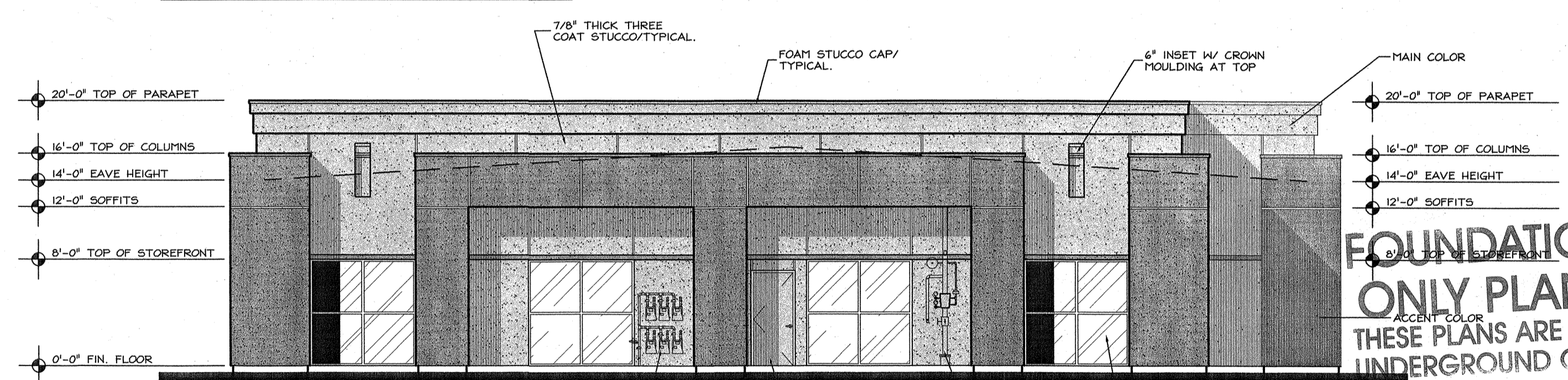

SE ELEVATION

FOUNDATION ONLY PLANS
 THESE PLANS ARE FOR UNDERGROUND ONLY

BUILDING COLORS

BUILDING 'D'
 COLOR A - 'BLUE EAGLE' E-64 PEARL ICE (MAIN COLOR)
 COLOR B - 'BLUE EAGLE' E-62 MINK (ACCENT COLOR)
 STUCCO WALLS: SOLAR GRAY - (PPG)
 GLASS: DARK BRONZE ANODIZED
 ALUMINUM STOREFRONT: DARK BRONZE ANODIZED

GLAZING INFO

	"U" VALUE	"SHGC" VALUE
S.F. GLAZING	.57	.50
S.F. DOOR	1.09	.62

BUILDING 'D'
EXTERIOR ELEVATIONS

1/8" = 1'-0"