

NORTH & SOUTH ELEVATIONS

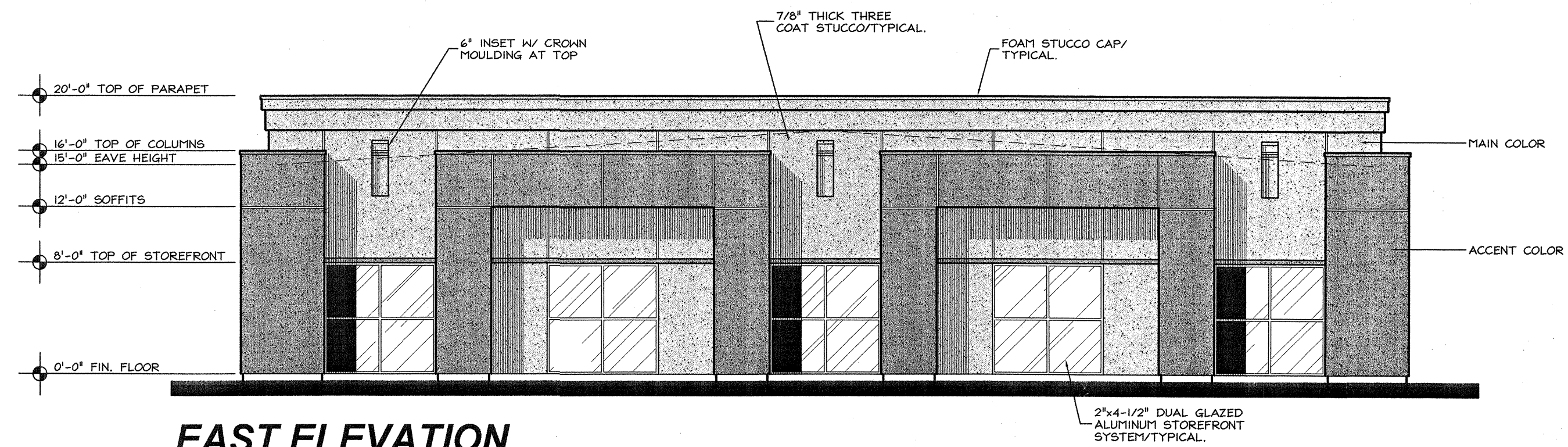

EAST ELEVATION

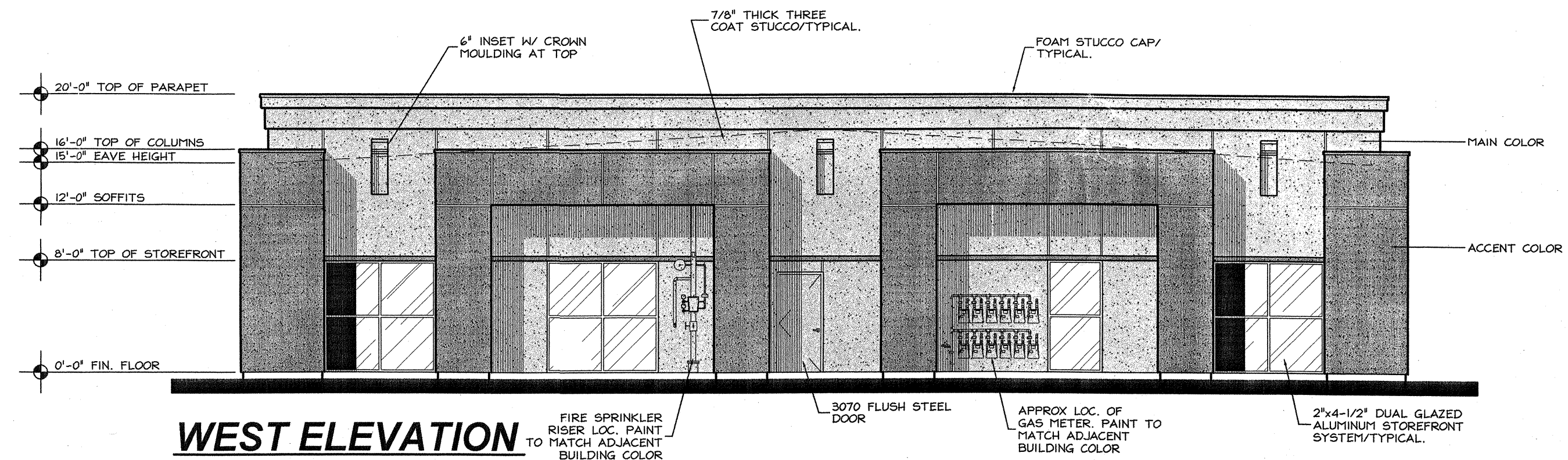

WEST ELEVATION

APPL. NO. 05-05-405 EXHIBIT E DATE _____
 PROJ. ENG. _____ DATE _____
 TRAFFIC ENG. _____ DATE _____
 COND. APPROVED BY _____ DATE _____
 CITY OF FRESNO DEVELOPMENT DEPARTMENT

BUILDING COLORS

BUILDING 'B'
 COLOR A - "BLUE EAGLE" E-64 PEARL ICE (MAIN COLOR)
 COLOR B - "BLUE EAGLE" E-62 PINK (ACCENT COLOR)

STUCCO WALLS: SOLAR GRAY - (FRG)
 GLASS: DARK BRONZE ANNOXIDIZED
 ALUMINUM STOREFRONT:

GLAZING INFO		
	"U" VALUE	"SHGC" VALUE
S.F. GLAZING	.57	.50
S.F. DOOR	1.09	.62

BUILDING 'B'
EXTERIOR ELEVATIONS

Don Pickett & Associates, Inc.
 7385 N. Palm Bluffs Ave., #101
 Fresno, CA 93711-5739
 (559) 431-3535
 Lic. No. 541612

Copyright Notice
 © 2005 Don Pickett & Associates, Inc. Don Pickett & Associates, Inc. expressly reserves all common law copyright and other applicable rights in these plans. The drawings, specifications, design, designs and arrangements represented hereby are and shall remain the property of Don Pickett & Associates, Inc. and no part thereof shall be reproduced, changed or copied in any form or manner whatsoever nor are they to be assigned to any third party without the written permission of Don Pickett & Associates, Inc. Submission or distribution of these drawings to meet official regulatory requirements is not to be considered as publication or derogation of Don Pickett & Associates, Inc.'s reserved rights. Visual conflict with these drawings shall constitute conclusive evidence of acceptance of those restrictions. Violations will be prosecuted in the event of unauthorized use of these plans by a third party. The third party shall bear the cost of Don Pickett & Associates, Inc.'s legal fees associated with defending and enforcing these rights.

Project Location:
Building 'B'
7473 N. Ingram Ave.
Fresno, Ca. 93711

Project Title:
Proposed Office Building for Pacific Commonwealth Dev.



BROOKS RANSOM ASSOCIATES
 STRUCTURAL ENGINEERS
 7415 N. PALM AVE. SUITE #100
 FRESNO, CALIFORNIA 93711

Revisions

#	Description	Date

Jeff Gatzka, DPA, Inc.
 4/1/2005 10:13 AM
 Elevations-A.dwg

Job No.
 05-20
Name & Address
 Pacific Commonwealth Dev.
 7473 N. Ingram Ave.
 Fresno, Ca. 93711
Sheet No.

A-2B