

NORTH & SOUTH ELEVATIONS

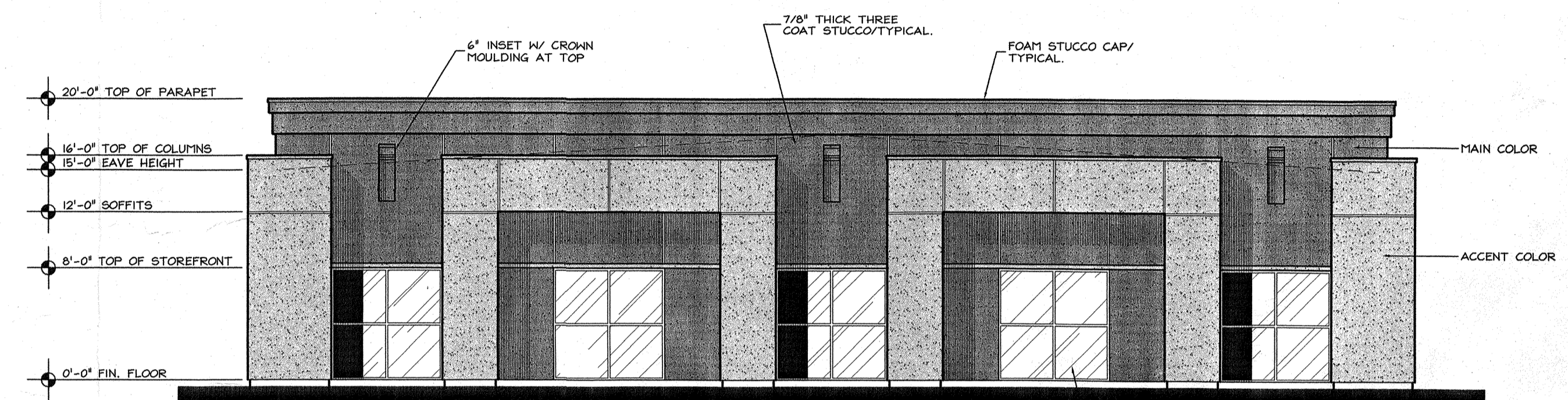

EAST ELEVATION

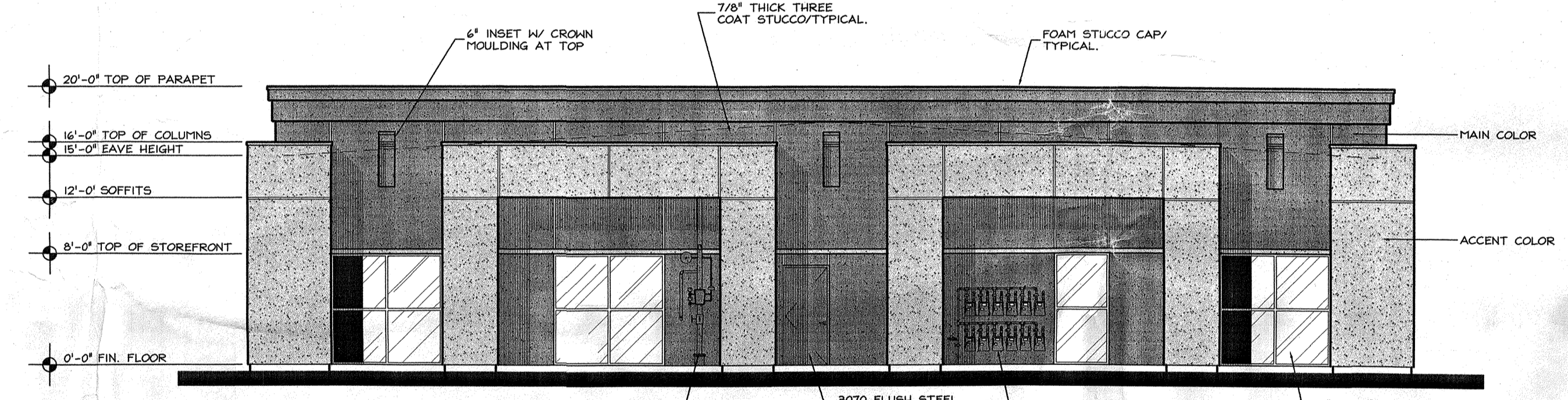

WEST ELEVATION

APPL. NO. S-05-405 EXHIBIT E DATE _____
 PROJ. ENG. _____ DATE _____
 TRAFFIC ENG. _____ DATE _____
 COND. APPROVED BY _____ DATE _____
 CITY OF FRESNO DEVELOPMENT DEPARTMENT

Project Location:
Building 'A'
550 W. Alluvial Ave.
Fresno, Ca. 93711

Project Title:
Proposed Office Building for Pacific Commonwealth Dev.



BROOKS RANSOM ASSOCIATES
 STRUCTURAL ENGINEERS
 CIVIL ENGINEERS
 7413 N. PALM AVE. SUITE #100
 FRESNO, CALIFORNIA 93711

BUILDING COLORS

BUILDING 'A'
 STUCCO HALLS: COLOR A - "BLUE EAGLE" E-50 CANTON CLAY (MAIN COLOR)
 COLOR B - "BLUE EAGLE" E-78 ALMOND (ACCENT COLOR)
 GLASS: SOLAR BRONZE - (PPG)
 ALUMINUM STOREFRONT: CLEAR ANODIZED

GLAZING INFO		
	"U" VALUE	"SHGC" VALUE
S.F. GLAZING	.57	.50
S.F. DOOR	1.09	.62

Revisions		
#	Description	Date

Jeff Getzko, DPA, Inc.
 4/1/2005 10:13 AM
 Elevations-A.dwg

Job No.
 05-20
Name & Address
 Pacific Commonwealth Dev.
 550 W. Alluvial Ave.
 Fresno, Ca. 93711
Sheet No.

BUILDING 'A'
EXTERIOR ELEVATIONS

1/8" = 1'-0"

A-2A