

Copyright Notice
 © 2005 Don Pickett & Associates, Inc. Don Pickett & Associates, Inc. expressly reserves its common law copyright and other applicable rights in these plans. The drawings, specifications, ideas, designs and arrangements represented hereby are and shall remain the property of Don Pickett & Associates, Inc. and no part thereof shall be reproduced, changed or copied in any form or manner whatsoever nor are they to be assigned to any third party without the written permission of Don Pickett & Associates, Inc. Submission or distribution of these drawings to meet official regulatory requirements is not to be construed as publication in derogation of Don Pickett & Associates, Inc.'s reserved rights. Visual contact with these drawings shall constitute conclusive evidence of acceptance of these drawings. Violators will be prosecuted. In the event of unauthorized use of these plans by a third party, the third party shall bear the cost of Don Pickett & Associates, Inc.'s legal fees associated with defending and enforcing these rights.

Project Location:
Building 'A'
550 W. Alluvial Ave.
Fresno, Ca. 93711

Proposed Office Building for Pacific Commonwealth Dev.



Revisions

#	Description	Date

Job No.
05-20
Name & Address
Pacific Commonwealth Dev.
550 W. Alluvial Ave.
Fresno, Ca. 93711
Sheet No.

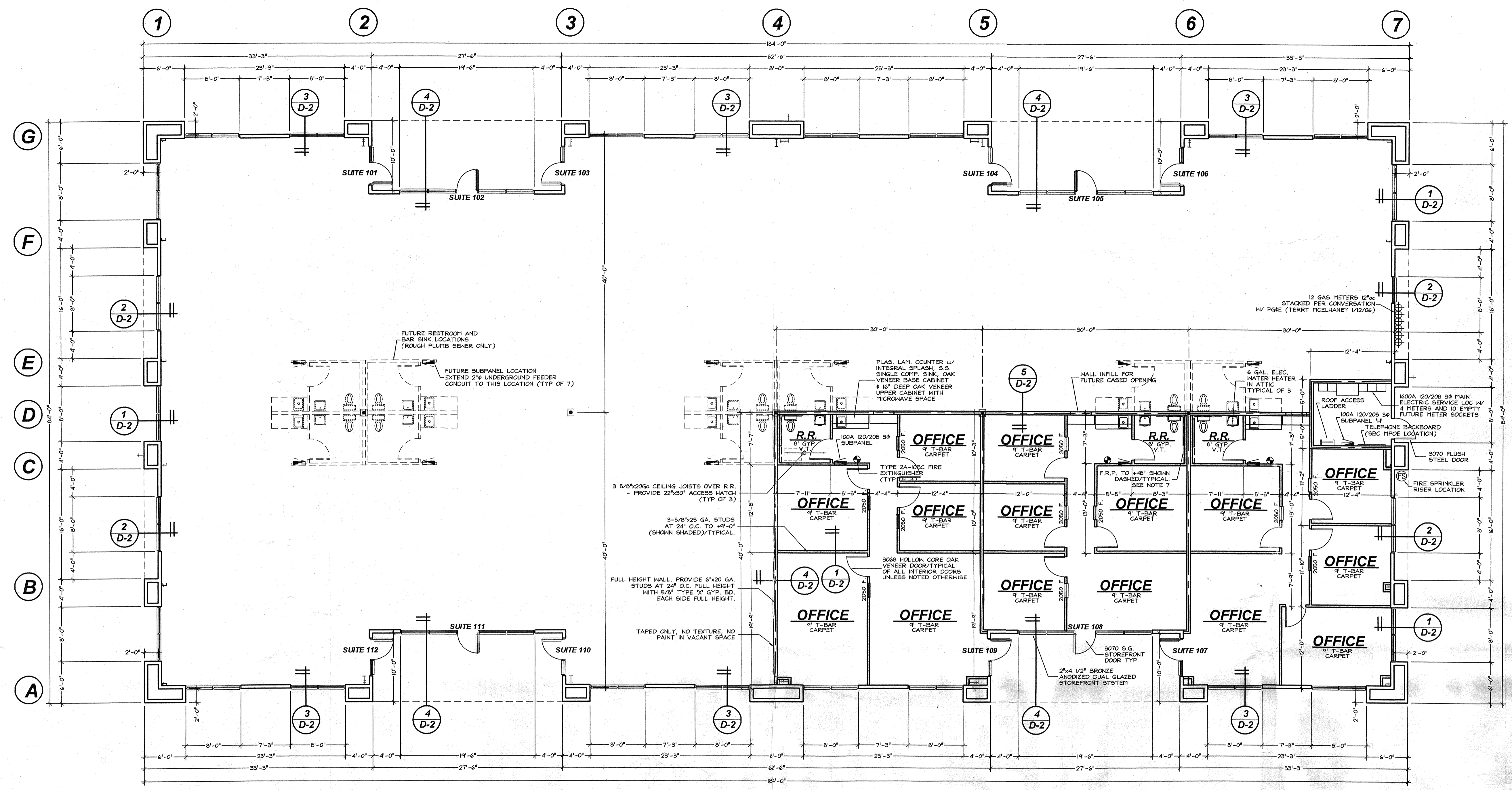

BUILDING 'A' FLOOR PLAN
 1/8" = 1'-0"

CABINET ELEVATION

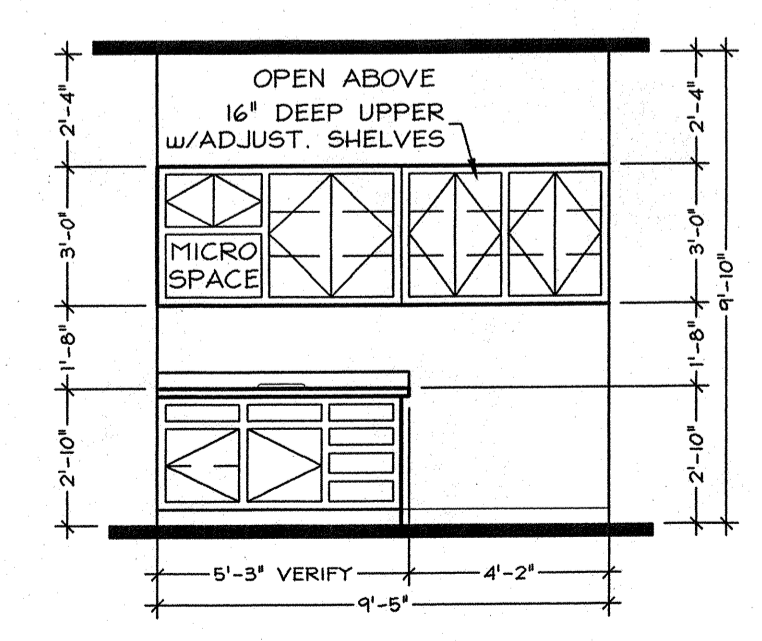

ROUGH OPENINGS

DOORS		
SIZE/TYPE	ROUGH OPENING	
3070 STOREFRONT	40" x 86"-1/4"	
3070 FLUSH STEEL	40" x 86"	
3068 INTERIOR	38" x 82"	

WINDOWS-WOOD		
SIZE/TYPE	ROUGH OPENING	
2050	26" x 62"	

WALL LEGEND

- INTERIOR PARTITION WALLS
3 5/8"x25ga STUDS @ 24"oc
(HEIGHT AS REQ'D FOR CEILINGS)
- EXTERIOR WALLS
6"x20ga STUDS @ 16"oc
PROVIDE R-19 INSULATION TO ROOF DECK
- FULL HEIGHT DEMISING WALL
6"x20ga STUDS @ 24"oc
PROVIDE R-19 INSULATION TO +10'-0"

BUILDING INSULATION

- Provide R-13/R-19 fiberglass batt insulation in all office perimeter walls.
- Provide R-19 fiberglass batt insulation at all office ceilings.
- Provide R-10 white vinyl faced insulation in entire building roof.
- Provide R-6 white vinyl faced insulation at all exposed metal walls.

DIMENSION NOTE

NOTE:!!!!!!!
 ALL DIMENSIONS SHOWN THROUGHOUT THESE CONSTRUCTION DOCUMENTS MATCH DIMENSIONS SHOWN ON THE ARCHITECTURAL FLOOR PLAN. ADD 1/2" INCHES TO PLAN DIMENSIONS WHEN HOOKING TAPE OVER FORM BOARD TO PROPERLY LOCATE WALLS FOR THE PLACEMENT OF UNDERGROUND ROUGH PLUMBING AND ELECTRICAL WORK.
 ANY DISCREPANCIES SHALL BE BROUGHT TO THE ATTENTION OF THE GENERAL CONTRACTOR.

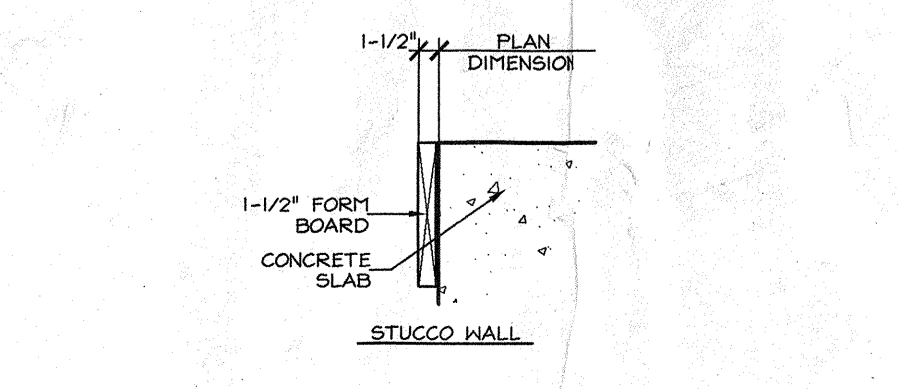

ARCHITECTURAL NOTES

- Provide street-visible address with minimum 6" high letter on building prior to final inspection.
- Provide 5'-0" minimum side level landings for the exterior main doors, with no less than 2' from strike side of door.
- Regardless of the occupant load served exit doors shall be operable from the inside without the use of key or any special knowledge or effort.
- Required exit doors shall not be equipped with edge bolts or surface bolts.
- When required, exit doors shall be clearly marked with "EXIT" minimum 6" high letters.
- Over storefront entry doors only a sign shall be posted that reads, "This Door To Remain Unlocked During Business Hours". Use 1" high letters on a contrasting background.
- Install 4'-0" high F.R.P. on all walls within 24" of front & sides of urinals or water closets.
- Provide 5" top set rubber base at restrooms.
- Interior wall covering shall meet Flammespread Class III.
- Weatherstrip all exterior doors and openings.
- All glass subject to human impact shall be approved safety glazing materials conforming to the latest UBC requirements. Also provide tempered safety glazing for all windows within 24" of any door.
- All future tenants are required to have plans submitted for approval and building permits prior to start of construction for any improvements.
- Provide portable fire extinguisher minimum 2A-10BC as per NFPA810 for each suite with 75' maximum travel distance.
- All insulation shall have a maximum flammespread of 25 and a smoke rating of 450.
- Install 5" square handicapped loop on front entry.
- Restrooms shall be labeled for both sexes with approved international symbols.
- Nailing to comply with UBC table 25p.
- N/A.
- Written dimensions shall take precedence over scaled dimensions.
- This permit does not include any pile storage (per UFC Article 8i) or rack storage over 8' high. Any proposed storage will require plans to be submitted for review and approval and issuance of permits.
- All hallways to have a minimum clear width of 44".
- Provide 18" minimum clearance at strike side of all interior doors and 24" at all exterior doors.
- Provide 18" minimum clearance from centerline of landings to edge of wall.
- The bottom 10" of all doors (except automatic and sliding) shall have a smooth uninterrupted surface.
- No thumb latches or keyed cylinder deadbolts allowed on any doors unless operated by a single action with a lever.
- Provide approved braille signage on strike side of door at 60" above finished floor.
- Provide waterproof usable surfaces at interior restrooms.
- Submit method of fire stopping at penetrations in firewalls to building inspector for approval.
- Comply with 2001 CBC, CFC, CFC, CFC, CFC, and the non-residential CBC energy standards.
- Provide tactile exit braille signage per CBC 1117B.5.

PROJECT STATISTICS

Address: 550 W. Alluvial Ave.
 APN#: _____
 Proposed Occupancy: B
 Construction Type: 2N Sprinklered
 Total Building: 13,760 s.f.
 Total Vacant: 10,380 s.f.

FIRE SPRINKLER NOTES

- Submit plans to and obtain permit from the Fire Prevention Bureau for fire sprinkler system modification.
- Approved central station supervision of the fire sprinkler system is required if 100 or more sprinkler heads (UFC 10.509).
- Fire hydrants shall be tested and approved. Fire access roads must be available prior to delivery of combustible materials on site. All construction work is subject to STOP WORK ORDER if access roads become impassable or fire hydrants inoperable. See the back of Building & Safety Division permit card for fire protection requirements during construction (FPC 9-710(UFC 10.205)).
- All fire sprinkler control valves must be provided with tamper device monitored by a central station.